

# FOUR SHAKESPEARE SONGS

## 1 - Sigh no more

Words by William Shakespeare  
from Much Ado About Nothing

Music by Betty Roe

Happily

Voice

1. Sigh no more, la - dies,  
2. Sing no more dit - ties,

Flute

Happily

Piano/  
harpsichord

*mf*

*mf*

*mf*

sigh no more,  
sing no moe

Men were de - cei - vers e - ver;  
Of dumps so dull and hea - vy;

*mf*

7

*mp*

One foot in sea, and one on shore, To one thing con - stant ne-ver. Then  
 The fraud of men was e - ver so, Since sum-mer first was lea - vy.

*mp*

*poco a poco cresc.*

sigh not so, but let them go, And be you blithe and bon-ny, —

*poco a poco cresc.*

*mp poco a poco cresc.*

15

*f* *rall.*

Con-vert-ing all your sounds of woe In to Hey non-ny, non - ny, non-ny. —

*f* *rall.*

# 2 - Come away, death

Words by William Shakespeare  
from Twelfth Night (Act II)

Music by Betty Roe

With urgency

Voice

Flute

Piano/harpsichord

With urgency

7

Come a - way, come a - way, death, And in sad  
Not a flower, not a flower, sweet, On my black

11

cy - press let me be laid; Fly a - way, fly a - way,  
 cof - fin let there be strown; Not a friend, not a friend

breath, I am slain by a fair cru - el maid,  
 greet My poor corpse, where my bones shall be thrown.

*mp poco a poco cresc.*

My shroud of white, stuck all with yew, O! pre - pare it,  
 A thou - sand, thou - sand sighs to save, Lay me O —

*mp*

rall.

1.

*mf*

O! lay pre - pare it, My part of death no one so true Did

*mf*

me, o where Sad true lo - ver

rall.

*mf*

a tempo

share it.

*mf*

a tempo

*mf*

2.

a tempo

ne - ver find my grave, To weep there.

*mf*

a tempo

*mf*

# 4 - Orpheus with his lute

Words by William Shakespeare  
from Henry VIII

Music by Betty Roe

Allegretto, rubato

Voice *mf*  
Or- pheus with his lute made

Flute *mp* *mp*

Piano/  
harpisichord *mp*

Allegretto, rubato

trees, And the moun- tain tops that freeze, Bow themselves, bow them - selves when he did

7

*mp* *mf*

sing: To his mu - sic, plants and flowers E-ver sprung; as

*mp*

*ten.*

sun and showers There had made a last - ing spring.

*mf* *ten.*

*mf*

5

*mf*

Eve-ry-thing that heard him play, E'en the bil-lows of the sea, Hung their heads, hung their

*mp*

*mp*

heads, and then lay by. *mp* In sweet mu - sic is such

art, Kill - ing care, and grief of heart, *p ten.* Fall a - sleep, or

*mp*

hear - ing die.

rall.

# FOUR SHAKESPEARE SONGS

Music by Betty Roe

## 1 - Sigh no more

Happily

© 1974 Thames Publishing

## 2 - Come away, death

With urgency

© 1974 Thames Publishing

a tempo

### 3 - The willow song

Parlando, rubato

He sighed in his sing-ing, and

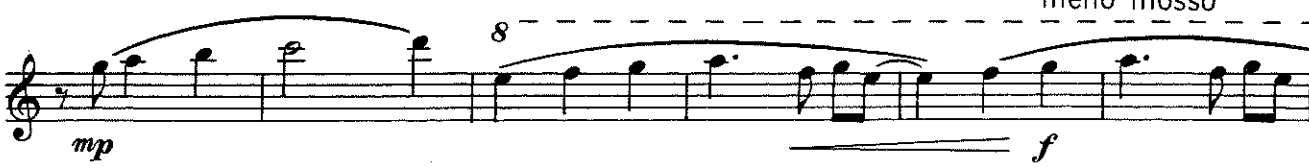

# 4 - Orpheus with his lute

Allegretto, rubato

*mp* *mp*

*mp*

*mf* *ten.*

*mp*

*rall.*

2

2